

Official Ballot  
Gubernatorial Primary Election  
June 23, 2026

BS REP 9  
004-004

State of Maryland, Carroll County  
Republican Ballot

Instructions

Making Selections

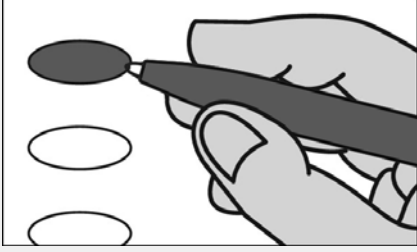

Fill in the oval to the left of the name of your choice. You must blacken the oval completely, and do not make any marks outside of the oval. You do not have to vote in every race.



Do not cross out or erase, or your vote may not count. If you make a mistake or a stray mark, you may ask for a new ballot.

Governor / Lt. Governor  
Vote for 1

Carl A. Brunner, Jr.  
and  
Kevin L. Rhodes, Sr.

L. D. Burkindine  
and  
Jeremy M. Shifflett

Dan Cox  
and  
Rob Krop

Ed Hale  
and  
Tyrone Keys, Jr.

Douglas Larcomb  
and  
Martina D. Duncan

John A. Myrick  
and  
Brenda J. Thiam

Michael Oakes  
and  
Ronald W. Abend

Nancy Jane Taylor  
and  
Rachel Hannah "Mohawk"  
Swift

Shannon Wright  
and  
Reba A. Hawkins

Comptroller  
Vote for 1

Sonya Dunn  
Unopposed

Attorney General  
Vote for 1

James B. Rutledge, III  
Unopposed

Representative in Congress  
District 2  
Vote for 1

Nnabu Eze  
 Dave Wallace

State Senator  
District 42  
Vote for 1

Kevin Ford  
 Matt Fox  
 Adam Wood

House of Delegates  
District 42C

Vote for 1

Steve Patten  
Unopposed

County Commissioner  
District 4

Vote for 1

Michael R. Guerin  
Unopposed

State's Attorney

Vote for 1

Allan J. Culver  
 George Psoras

Clerk of the Circuit Court

Vote for 1

Heather S. DeWees  
Unopposed

Register of Wills

Vote for 1

Crystal L. Starner  
 Paul G. Zimmermann

Judge of the Orphans' Court

Vote for up to 3

Margaret Peggy Bair  
 Charles M. Coles, Jr.  
 LaRue G. Lennon  
 Tina Mawhinney

Sheriff

Vote for 1

Jim DeWees  
 Jay Landsman, Jr.

Vote Both Sides



**Republican Central Committee**

**Vote for up to 9**

**Katherine T. Adelaide**

**Tara Battaglia**

**Mike Cassell**

**Rich Collins**

**Ray Fava**

**Scott Hollenbeck**

**Sam Jones**

**Karen Leatherwood**

**Kelley M. McIver**

**Mercedes Moebuis**

**Dawn A. Nee**

**Krista Schultz**

**Jenifer Whisler**

SAMPLE

**End of Ballot**

